SUFFOLK COUNTY WATER AUTHORITY

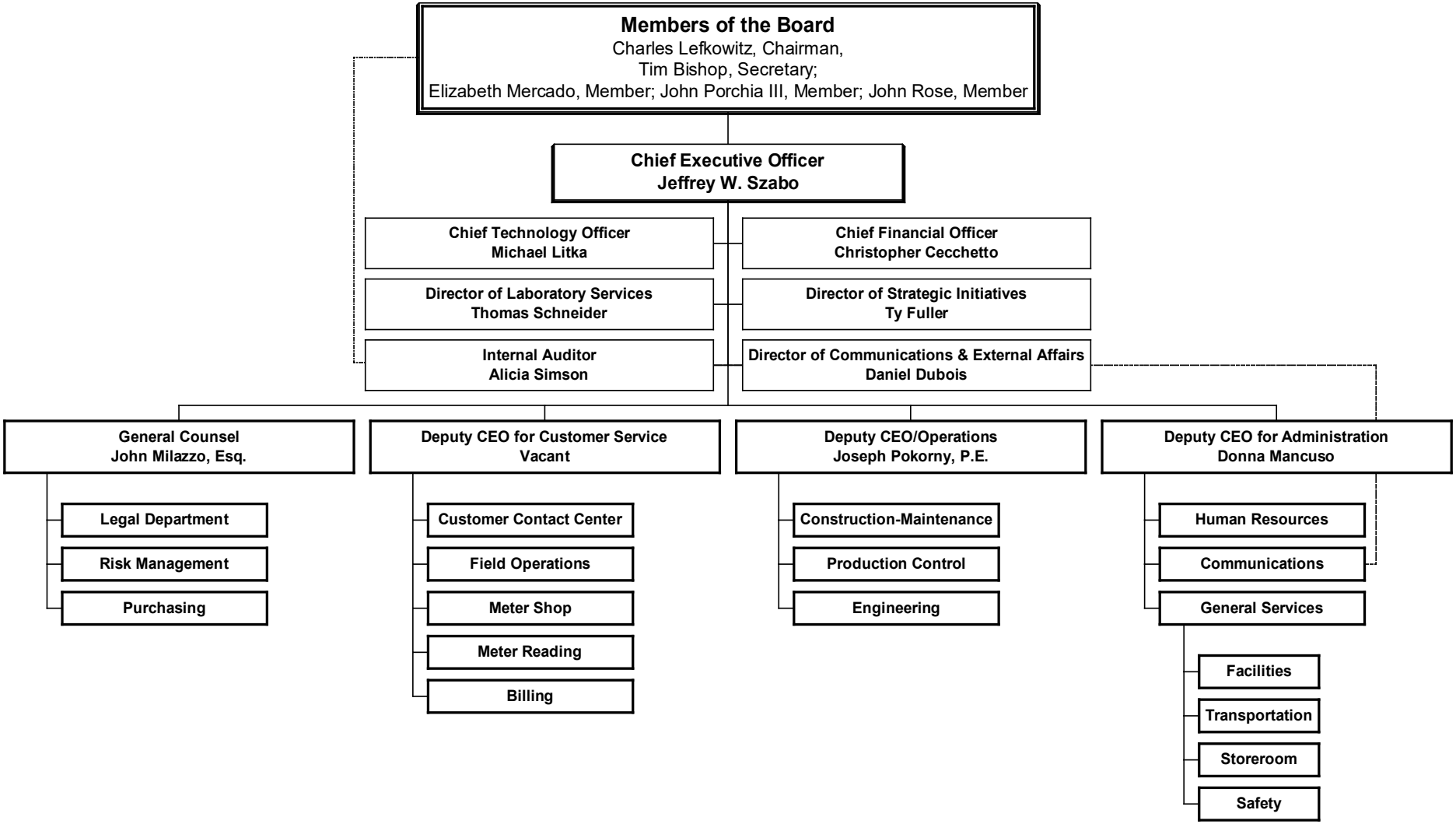

7/2024